KING'S

...where your money counts twice!

SHOP KING'S FOR "RED CARPET" SERVICE Plus S & H GREEN STAMPS

S&H GREEN STAMPS

Armour Hot Dogs	12-oz. PKG.	69c
Pork Neck Bones	lb.	49c
Slab Bacon IN THE PIECE	lb.	79c
Jamestown Sausage	lb.	65c
Pig Feet	lb.	29c
GWALTNEY Lunch Meats Bologna, P&P Loaf or Liver Loaf	8-oz. PKG. EA.	63c
Shoulder Roast	lb.	99c
Imperial Oven Roast	lb.	$1.09
Cubed Bucket Steak	lb.	$1.69
Short Ribs of Beef	lb.	69c
Ground Beef	lb.	99c
Rib Steak	lb.	$1.49

CHUCK STEAK lb. 79c

Swift's Premium Proten Beef

SMOKED PICNICS lb. 59c

CHUCK ROAST lb. 69c

MAXWELL HOUSE INSTANT COFFEE 10-oz JAR $1.17 WITH COUPON WITHOUT COUPON $1.67

COCA COLA 8 Pint Bots. 99c Plus Deposit

JACK'S HOT DOG CHILI	9½-oz. CAN	53c
Richfood BLEACH	GAL.	39c
Sterling SALT Plain or Iodized	1-lb. 10-oz. BOX	10c
DUNCAN HINES Cake Mixes 4 VAR.	3 1-lb. 2½-oz. PKGS.	$1.00
BIG BEN Orange Drink	GAL. JUG	69c
Richfood Vegetable OIL	1-PT. 8-oz. BOT.	89c
PACKER'S LABEL OR POWHATAN TOMATOES	4 1-lb. CANS	$1.00

More Grocery Specials!

ROYAL GETATIN all flavors 3-oz. BOX EA. 10c

ARMOUR LUNCH MEAT TREET 12-oz. CAN 99c

RICHFOOD TEA BAGS 100 CT. BOX 89c

SHOP KING'S and SAVE!

GRADE A LARGE EGGS 69c MED DOZ. 61c DOZ.

DINNERS Banquet Frozen 5- VARS. 11-oz. PKG 49c

PRICES EFFECTIVE THRU APRIL 20, 1974

ICE MILK PET all flavors 2 ½-GAL. CARTONS $1

MINUTE MAID ORANGE JUICE 3 6-oz. CANS 89c

CRISP TENDER CELERY STALK 30's 29c

CABBAGE FRESH GREEN 2 lbs. 29c

PEPPERS U.S. FANCY GREEN 2 FOR 33c

Fresh! PRODUCE

SIZE 40 WHITE GRAPEFRUIT	8 FOR	$1.00
100 CT. FLA. ORANGES	DOZ.	59c
FRESH TENDER CORN	3 Ears	39c
US No. 1 SWEET POTATOES	2 lbs.	49c
Green ONIONS LOCALLY GROWN	2 bu.	39c

COUPON MAXWELL HOUSE INSTANT COFFEE WITH THIS COUPON WITHOUT $1.67 10-oz. VOID: 4-20-74 JAR $1.17 GOOD ONLY AT KING'S

TIMES-VIRGINIAN

APPOMATTOX, VIRGINIA

A LIVELY WEEKLY NEWSPAPER AT HISTORIC APPOMATTOX COURT HOUSE, VIRGINIA

...ME 81 NUMBER 17 APPOMATTOX (VA.) 24522 - TIMES - VIRGINIAN - APRIL 25, 1974 SINGLE COPY PRICE 10c

...her ...rkleaf

...BY ...H. ROBINSON

...moment dogwood is ...ing peak and is an ...to the countryside. ...hites. I have a pink ...opposite the Den ...am just as proud of ...azaleas, which are ...corner on the east

...most of the new ...being landscaped ...s and Appomattox ...all the time.

* *

...Week is over, but ...hould be continued. ...ve noticed about as ...n tillers at work as ...s. Heavens to Bet... ...lots of people have ...garden tillers. My ...t come in yet, so I ...the garden hoe. Sort ...ork and you never ...against morning ...such. As Alexander ...e in his Essay on ...e springs eternal in ...breast."

* *

...to look at it: double ...mean double trade ...opinion poll shows ...are interested in ...ng and jobs. But do ...k such old reliables ...nd health. After a bit ...ce, I am of the belief ...listeners are scarcer ...s.

* * *

...y Irish potatoes ...Was sort of a ...od effort. One neigh... ...the rows and came ...me fertilizer, while ...neighbor did the ...nd cover up. What ...Sliced up, and spoke ...ncouragement.

* * *

...Library Week and I ...led my reading. Visit ...County or School ...nd take home a book ...Just finished The ...of a Turkey Hunter, ...Hanenkrat. His son, ...enkrat of College ...nchburg, and his wife ...authorities on the ...rs. He has an article ...anding at Kiptopeake ...Eastern Shore, in the ...e of Virginia Wildlife ...

* * *

...r book well worth ...eading is: "Below the ...ies Dixie." By Parke ...Jr. it is loaded with ...bout life in Southside ...I enjoyed the chapter ...e late Dr. William A. ...Bishop of the Episcopal ...of Southern Virginia. ...to be eighty-seven. I ...ew him in 1922. Also ...s visits to St. Anne's in ...ttox.

* * *

...eek is Garden Week in ...Ah yes, so many ...hile things going on. ...neal is planning ex... ...observance of the 175 ...sary of its founding. Got ...me when John Brooks ...Sarah Neal and later ...e State Assembly to ...permission to lay out a ...t the site of Brooks' ...warehouse in Campbell ...

...ar that some improve... ...are being set up for ...Holiday Lake, including ...sand and lighting. How ...parking space? ...IS has an up-and-coming ...am and recently won a ...with Amherst.

* * *

...omattox Is A Growing ...and growing fast. ...s for reading and seeya ...eek.

...o Fire Calls ...ring Week

...ring the week of April ...the Appomattox Volun... ...Fire Department re... ...ded to two calls. ...April 19th, two units and ...n men answered a call for ...se fire at 6:30 a.m. and on ...l 20th, two units and five ...responded to a call for a ...sh fire at 4:00 p.m.

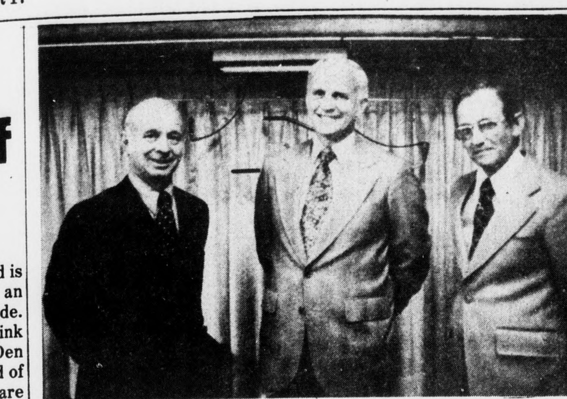

Annual Meeting Held April 17

The Annual Meeting of the Appomattox County Development Corporation was held on Wednesday, April 17th, at Jeanne's Coffee Shop.

Shown above, left to right, are J. A. Smith, president of the corporation; William Lowe, plant manager for the new Thomasville Furniture Industries facility being built in Appomattox, the guest speaker for the eveing; and Roger S. Redman, personnel manager for the new plant.

Mr. Lowe, a native of Weslaco, Texas, joined Armstrong Cork Company in 1955 and has held a number of positions prior to accepting his present position with Thomasville Furniture, an Armstrong subsidiary. He gave a brief history of the company and stated that they were pleased with the progress being made on the plant here in Appomattox. The Appomattox plant, according to Lowe, will really be two plants in one . . . in one wing they will make furniture parts that will be stored in the high-part of the building and in the other wing the parts will be assembled into the furniture and finished with a small warehouse in part of the building. For every one man working in the first part of the operation, there will probably be three men working in the second part, finishing the furniture.

Mr. Lowe expressed the warm feeling TFI has for the Town of Appomattox and thee people they have met thus far, and said that they are not sorry to have chosen Appomattox for their new furniture plant.

Married to the former Naomi Hunt of White Plains, NY, they are the parents of two children. The Lowe family will be moving to Appomattox later on and they look forward to being a part of this community.

May 1 Is Deadline For Paying Taxes

May 1st, 1974 is the deadline for paying your State Income Taxes according to a reminder from Mrs. Ida H. Campbell, Treasurer of Appomattox County.

For the convenience of taxpayers, the office of the Treasurer will be open on Saturday, April 27, 1974, from 9 a.m. until noon. Pay on time and avoid penalty and interest.

Lions Club Will Sponsor Speech & Hearing Clinic Sunday

On Sunday, April 28th, the Appomattox Lions Club will sponsor a Speech & Hearing Clinic, the first of its kind to be held in Appomattox.

The clinic is absolutely free of charge and will be conducted at Wilbun's Super Market. A 40 foot mobile unit provided by the center will be on hand from 2:00 p.m. until 4:00 p.m. All ages may be tested for speech and hearing deficiencies.

"We are looking for a big turnout in the community," according to co-chairmen of the project, Cecil B. Tillery and F. A. Elliott. Lions Club members will be available to make the day both a productive and social occasion. Come by on Sunday the twenty-eighth. The test takes approximately ten minutes and it will be well worth your time.

ACHS Golf Team Undefeated

The Appomattox County High School golf team is continuing its winning streak by defeating Amherst High School on April 17th by two strokes. The match was played at Winton Country Club and the scores for the 18 holes of play was 317 to 319. Keith Ferguson was low medalist for Appomattox with a 76 for the 18 holes.

In a match played on Monday of this week, they continued winning by defeating two teams, Altavista and Rustburg, by one stroke. Keith Ferguson was again low medalist with a 9-hole score of 39. This match was played at the Altavista Country Club.

Undefeated after six matches, the ACHS Golf Team was scheduled to meet Altavista and Rustburg at Cedar Hills Country Club on Tuesday of this week.

Jerry Robinson is coaching this fine team, the first golf team that ACHS has ever had.

Dog Confinement In Effect

The Board of Supervisors of Appomattox County would like to remind all citizens of the county that the dog confinement period for the county is in effect from April 15, 1974 until June 15, 1974.

All dogs within the county must be confined to the lots of their owners or keepers for a period of 60 days.

According to an announcement from the county game warden on Tuesday, dogs have been picked up by the truck loads. If you value your dog, be sure it is confined for the proper period.

Bloodmobile Visit Set For Tuesday

The Red Cross Bloodmobile will make its last visit of the fiscal year to Appomattox on Tuesday, April 30th. They will set up from noon until 6 p.m. at Liberty Baptist Church.

A total of 125 units of blood must be donated at this visit in order for Appomattox County to be 100% of its quota for the year. There will be no make-up visits!

Participating in the blood program on Tuesday will be, shown above, row 1, left to right, Mrs. Lucy Harvey, Chairman of the Blood Program in Appomattox County; Eloise Robinson, a 3-pint donor; Beverly Shorter, a 1-gallon donor; and Mary L. Wingfield, also a 1-gallon donor; and on the back row, left to right, are Billy Fielder who has donated 4 pints of blood; Kenneth Doss, an 11 -pint donor; Rev. Cecil Dalton, a 10-pint donor; Steve Pool, also a 10-pint donor; and Wayne Keffer who has donated 3 -pints. These and other donors ask that you come out on Tuesday and join them in donating a pint of your blood and let's keep Appomattox County 100%. 18-year-olds can donate blood now without parental consent.

Rocks Extension Homemakers Club will be in charge of the canteen for the day.

A FREE quart of Pepsi will be given each donor compliments of Pepsi Cola Company.

Youth Baseball Season To Open Mon. Night

The Appomattox County Youth Association will open the Dixie Youth Baseball season on Monday night, April 29th, with opening ceremonies starting at 6 p.m. at the Woodmen of the World field.

The first game will get underway at 6:30 p.m. with Jamerson Brothers playing the Oakville Minor League team. The second game will follow with the Braves playing the Pamplin Minor League team.

Come see these fine young people play baseball. Your support will be appreciated.

Registrar's Office To Be Open May 4th

According to an announcement from Mrs. Emma Lemon, General Registrar for Appomattox County, the office of the registrar will be open on Saturday, May 4, 1974, from 9 a.m. until 5 p.m. for the purpose of voting absentee ballots for the election to be held on Tuesday, May 7th, when the voters in the Town of Appomattox will elect a mayor and six council members.

The Registrar's Office is located on the Third Floor of the Court House Building.

Chatting at the annual Spring Supper meeting held Saturday, shown above from left to right, were Monroe Dyess, President of Appomattox County Farm Bureau; W. C. "Dan" Daniel, 5th Congressional District Representative; Earl Pickett; and Watkins M. Abbitt, Jr.

Congressman Daniel Speaks To Farm Bureau Members

Some one-hundred people were present on Saturday night when the Appomattox County Farm Bureau held its annual Spring Supper meeting at the Woodmen of the World Building.

Entertainment was provided by Mrs. Betty Rhodenizer, soloist, accompanied by Mrs. Sandra Mitchell. She sang two gospel hymns.

Guest speaker for the evening was W. C. "Dan" Daniel, Congressman representing the 5th District, of which Appomattox County is a part.

Congressman Daniel told the group, "If there is one group of people with whom I feel completely at home, it is Farm Bureau member families. I know of no group or organization which is more firmly committed to conservative values - not just in its official or business capacity, but in the everyday life of its members."

"I need not remind you that to be conservative in this day and time," he continued, "is no easy task. Our Ship of State

Cont'd on Page 10

Members of the Executive Council for the newly formed Appomattox FFA Alumni Association look on as John Alvis becomes the first member to sign the charter. Those pictured (front row, left to right) are Brent Washburn, John Alvis, Ben Wheeler, (second row, left to right) are Billy Slagle, Ralph Reynolds, and W. E. Bondurant.

FFA Alumni Formed

An organizational meeting of the Appomattox County FFA Alumni Association was held in the Appomattox Intermediate School Auditorium on the evening of Tuesday April 16. Twenty-one former FFA members were in attendance and voted to officially begin operation of a local FFA Alumni Association in the Appomattox area.

Ralph Reynolds, who was elected temporary chairman of the meeting, briefly discussed what action had been taken at a planning session on March 26. The group then heard from Billy Slagle who reported on a proposed constitution. The question of dues was then presented and were set at $10.00 annually. The next order of business was election of an executive council to serve as governing body for the organization. Those elected to this council were Ralph Reynolds, John Alvis, Billy Slagle, Ben Wheeler, and W. E. Bondurant.

At the close of the meeting all twenty-one persons attending signed the charter and became members of the Appomattox County FFA Alumni Association. It is hoped that all former FFA members who wish to join the Alumni Association will stop by the Agriculture Education Department at the high school and sign the charter. May 26 was set as the last date to sign the charter.

The members of the newly formed Appomattox FFA Alumni Association feet that there is a need for a better understanding of Agriculture Education and the FFA, they can help to inform the general public of the important role which Agriculture plays in our national life. They also feel that few organizations in this country offer as much to youth as does the FFA. Any former active or honorary FFA members who believe in what the FFA has to offer the youth of this county are encouraged to become Alumni members and to take part in the Appomattox Association.

County Extension Office To Offer Decoupage Classes

Beginning in May the Appomattox County Extension Office will offer decoupage classes. These classes will be for beginners and will help the participant learn how to handle various art mediums to obtain the desired results in a finished product.

For example, one may choose to do simple wood plaques or a more complicated project such as a pocketbook. These items may be antiqued, painted or stained and then decoupaged.

There will be no cost for these classes. Each person will be asked to furnish her own materials. The first class session will be devoted to the use and selection of materials necessary for the completion of a successful project.

The following is the schedule for these classes:

***May 2,9,16,30 and June 6, 13--Pamplin Fire House (This class will meet each Thursday listed at 7-9 p.m.)

***May 8,15,19 and June 5,12,19--County Extension Office (These classes will be held on Wednesday, 10 - 12 noon and 2 - 4 p. m. Anyone interested may register for either the morning or afternoon class.)

Each of the above classes will meet for six sessions on the dates listed.

Those interested in registering for any of these classes should call the Appomattox County Extension Office, 352-8244. These classes are open to everyone.

Baptist Women Set Annual Meeting

The Annual Meeting of the Baptist Woman's Missionary Union of the Appomattox Baptist Association will be held at Liberty Baptist Church on Thursday, May 2nd, beginning at 10:30 a.m.

Mrs. R. E. McDowell, Superintendent, will be presiding.

The Centennial Year of Virginia WMU work is being observed this year. A history of Appomattox BWMU work will be presented by Mrs. Harry Foster.

Mrs. Stone Landess, State White Cross Chairman, will be the guest speaker.

Come and bring a covered dish for lunch.

May 1st, 1974 is the deadline for paying your State Income taxes, according to a reminder from Mrs. Ida H. Campbell, Treasurer of Appomattox County.

For the convenience of taxpayers, the office of the Treasurer will be open on Saturday, April 27, 1974, from 9 a.m. until noon. Pay on time and avoid penalty and interest.

National Day Of Prayer April 30th

The Senate of the United States passed a resolution that "...the Congress hereby proclaims that April 30, 1974 be a National Day of Humilation, Fasting and Prayer; and calls upon the people of our nation to humble ourselves as we see fit, before our Creator to acknowledge our final dependence upon Him and to repent of our national sins."

New Hope Baptist Church in Vera will observe this day by asking all of its members and everyone else to be in prayer for our nation.

A worship service will be held at 7:30 p.m. at the church. Watkins M. Abbitt will be giving a message related to the

Cont'd on Page 10

Area Development Corp. Elects Officers

The Appomattox County Development Corporation, at its annual meeting on April 17th, elected officers and directors for the new year.

Elected, shown above, were (first row, left to right) Hunter Tolley, Jr., Treasurer; John C. Cole, Vice-President; and J. A. Smith, President; and (second row, left to right) Dr. C. G. O'Brien, Director; Berkley Drinkard, Director; and Lloyd Vaughan, Director. Robert Carter was elected Secretary but was not present for the picture.

Concord Firemen Sponsor Carnival

There will be a Fireman's Carnival at the Concord School on Friday, April 26th, beginning with a supper at 5:00 p.m. and ending with a dance starting at 8:00 p.m. H. T. Nash and the Virginians will furnish the music.

Other things of interest include cake walks, door prizes, games, food, and fun.

Tickets are available from any member of the Concord Volunteer Fire Department. All proceeds will go to benefit the Fire Department.

Brownies To Compete On Kiddie Kollege

Brownie Troop # 308 of Appomattox will compete on Kiddie Kollege on Friday night, April 26th. The popular TV show is seen locally each Friday night at 7:00 p.m. on Channel 13 - WLVA-TV.

Members of the Brownies who will be competing on the quiz show, left to right above, are Joanie Canada, Nancy Morris, Laura Walton, and Karen Doss, Alternate.

Rember to tune in Channel 13 at 7 p.m. Friday and root for these fine young girls representing their Brownie Troop.